2020.07.28 AVS symposium. Safety Assurance Session.

Automated Driving Safety Assurance in Japan

Satoshi Taniguchi

Toyota Motor Corporation
JAMA/SIP AD Safety Assurance Lead

AD safety requirements

Safety requirements

Guidelines on the exemption procedure for the EU approval of Automated Vehicles

Safety requirements: When in the AD mode, the vehicle shall not cause any traffic accidents that are rationally foreseeable and preventable

WP29: Framework document on automated vehicles

Safety vision: AV shall not cause any non-tolerable risk, meaning that, under their operational domain, shall not cause any traffic accidents resulting in injury or death that are reasonably foreseeable and preventable

Key safety elements

NHTSA AUTOMATED DRIVING SYSTEMS 2.0	MLIT Automated Driving Guideline	VMAD(Validation Method for Automated Driving)
1. System Safety	(2) Safety of Automated Driving Systems	a. System Safety
2. Operational Design Domain	(1) Setting of Operational Design Domain (ODD)	e. Operational Domain (OD) (automated mode)
3. Object and Event Detection and Response	–	d. Object Event Detection and Response (OEDR)
4. Fallback (Minimal Risk Condition)	(7) Safety of vehicles used for Unmanned Driving Services (add'l requirements)	c. Failsafe Response
5. Validation Methods	(8) Safety Evaluation	f. Validation for System Safety (reshown)
6. Human Machine Interface	(4) Human Machine Interface (HMI)	c. Human Machine Interface (HMI) /Operator Information
7. Vehicle Cybersecurity	(6) Cybersecurity (9) Safety of In-Use Vehicles	g. Cybersecurity h. Software Updates
8. Crashworthiness	–	–
9. Post-Crash ADS Behavior	–	–
10. Data Recording	(5) Installation of Data Recording Devices	j. Data Storage System for Automated Driving Vehicles (DSSAD)
11. Consumer Education and Training	(10) Information Provision to Automated Vehicle Users	m. Consumer Education and Training
12. Federal, State, and Local Laws	(3) Compliance with Safety Regulations, etc.	i. Safety of In-Use Vehicles

Industry challenge: To develop state-of-the-art engineering products that are fully compatible with these safety requirements and elements.

Standardization and Regulatory context

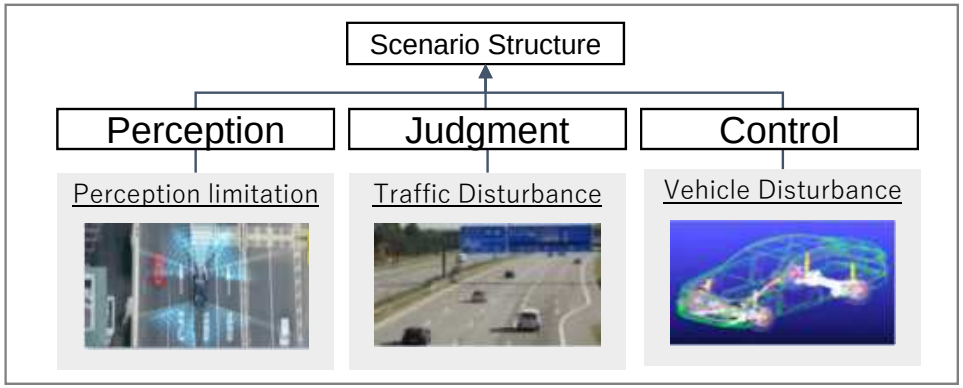

Regulations for level 3 systems on highways

Regulation
Safety criteria & Test requirements

Regulation

ISO34502 Engineering framework and scenario based approach

Standard
Test Scenario Derivation Process

Standard

OpenDRIVE, OpenSCENARIO, …

ASAM
Technical Standard
Specification of driving maneuvers and test scenarios.

Technical Standard

Japan White Paper on AD safety assurance

STRATEGY JAMA

RESEARCH STANDARDIZATION

DIVP

SAKURA
Safety Assurance KUdos for Reliable Autonomous Vehicles

SAE OF JAPAN

Supporting government research projects

SAKURA Safety Assurance KUdos for Reliable Autonomous Vehicles

METI Ministry of Economy, Trade and Industry

SAKURA Objectives

- *Standardized engineering process*
- *Scenario based safety assurance methodology*
- *Scenario database*

DIVP SIP Cabinet Office

DIVP™ Objectives

- *Open Standard Interface*
- *Reference platform with reasonable verification level*
- *Environment & Sensor paired models based approach*

Japan Proposal to ISO and VMAD

Parameter Range

Real world data (sensing data)

Extract

Trajectory data

Process

Statistical Distribution

Selection

Parameter range

3rd VMAD IWG (July/2019)

Blue : needs harmonization
Green : share to clarify region/country differences
Red : potentially share (needs clarification of benefit)

Testing Environment

Real-traffic tests

Proving ground tests

Virtual tests

Scenario Structure

Foreseeable Scenario

Preventable Scenario

2nd VMAD IWG (Jan/2019)

Holistic and finite coverage of safety related test scenario

Scenario Structure

Perception Disturbance

Traffic Disturbance

Vehicle Disturbance

Safety Criteria

Competent and careful human driver

Risk perceive Situation

Delay in time

Deceleration degree and Max. G-force

4th VMAD IWG (Sep/2019)

5th VMAD IWG (Jan/2020)

Japan ISO proposal: Scenario Strucutre

Road geometry ✖ Ego-vehicle behavior ✖ Surrounding vehicles location ✖ Surrounding vehicles motion

Traffic Disturbance Scenario
(Judgment)

Body input ✖ Tire input

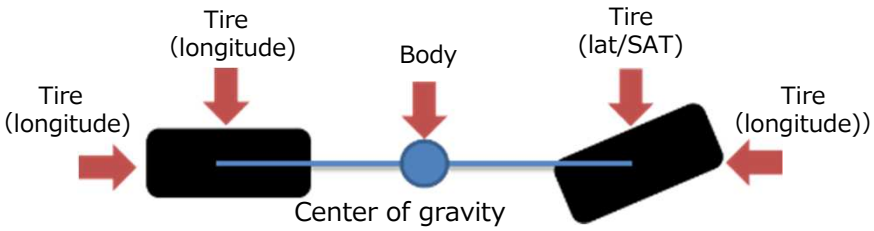

Vehicle Stability Scenario
(Control)

Vehicle-sensor ✖ Environment ✖ Target

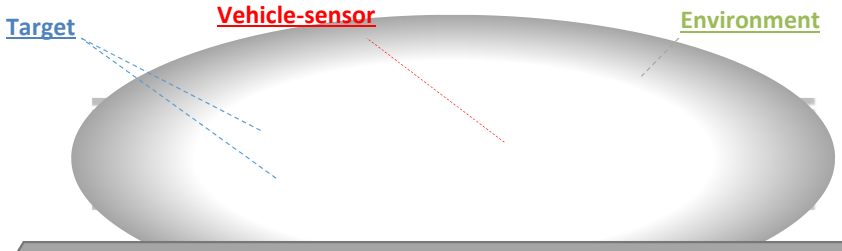

Perception Disturbance Scenario
(Perception)

Japan VMAD proposal: ALKS criteria

Informal document **GRVA-06-02-Rev.4**
6th GRVA, 3 – 4 March 2020

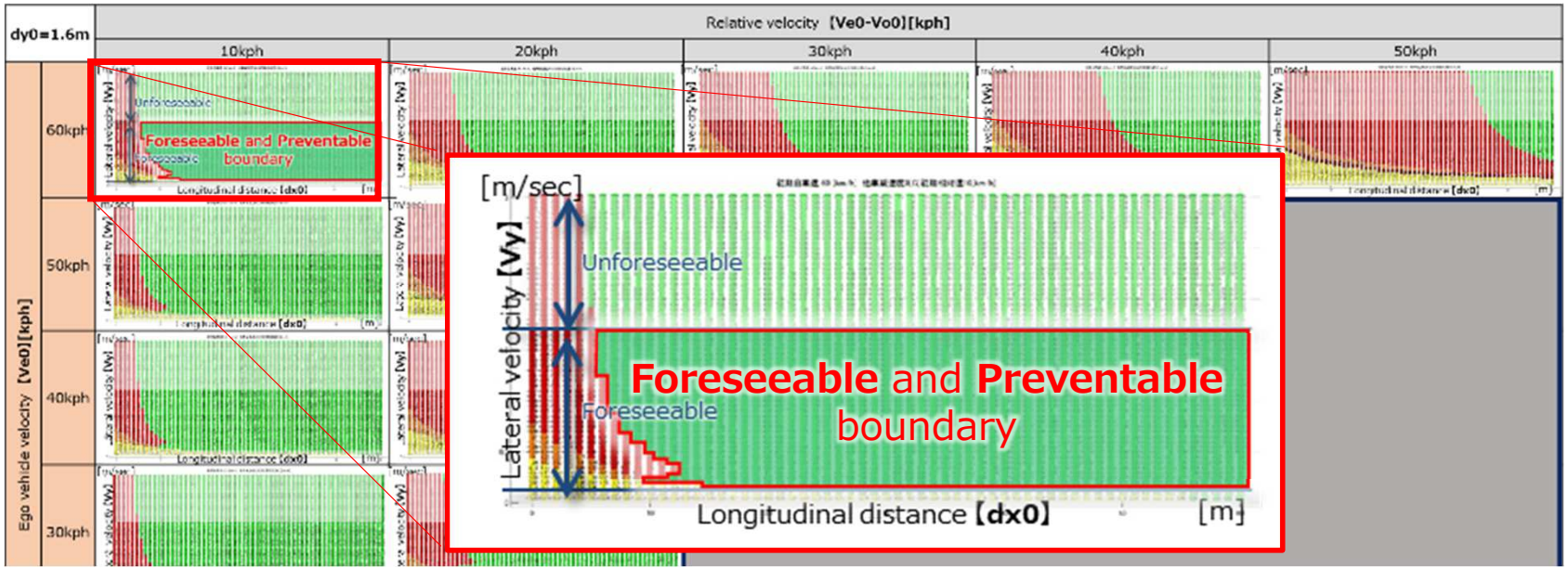

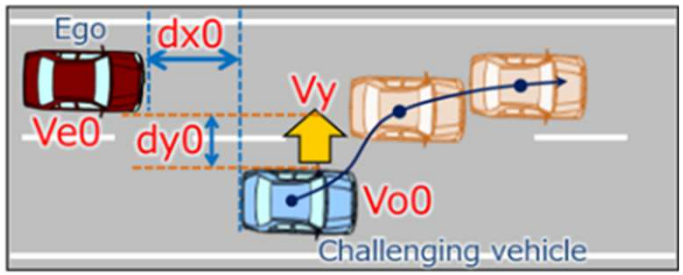

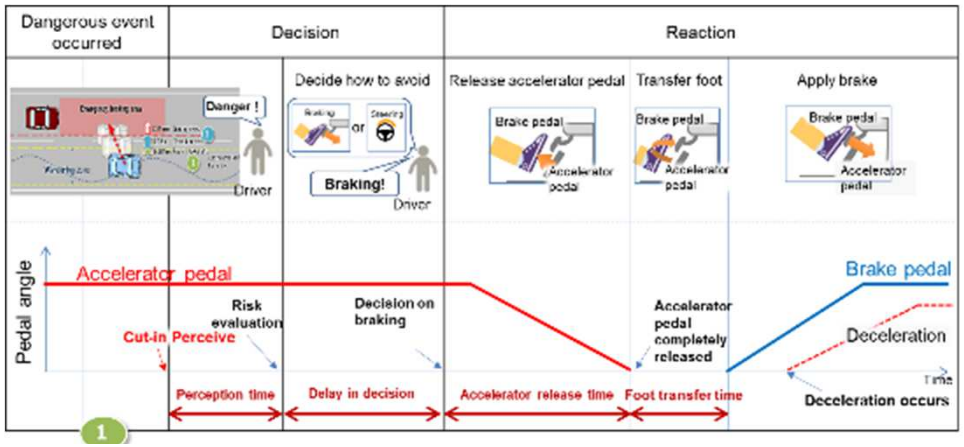

Competent & careful human driver reference model for ALKS emergency situations

SAKURA Engineering framework research

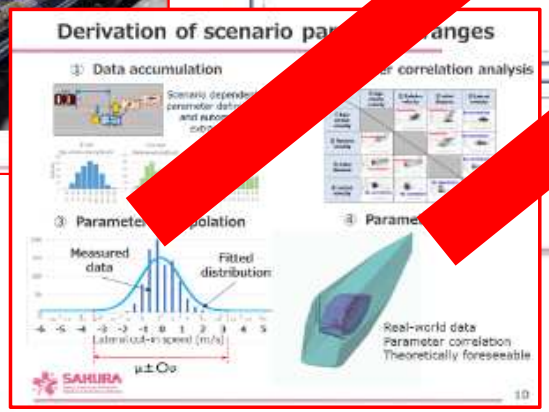

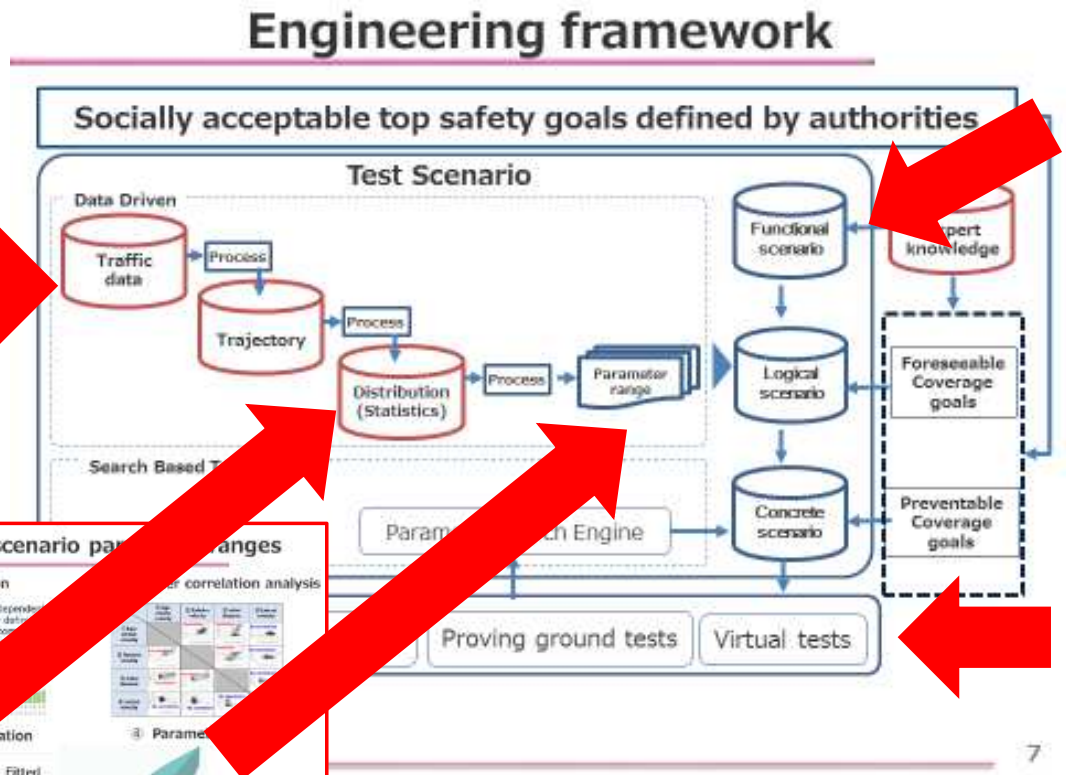

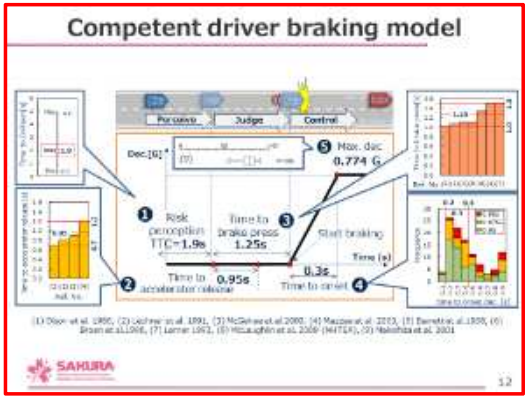

SAKURA
Safety Assurance KUdos for Reliable Autonomous Vehicles

SAKURA scenario database

Parameter range of Scenario

ex) Cut-in

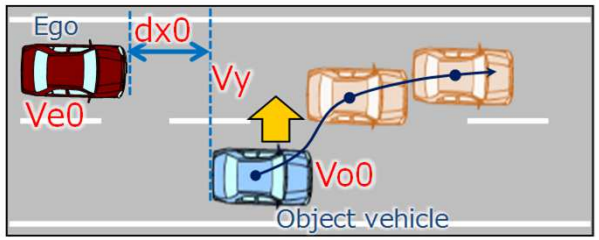

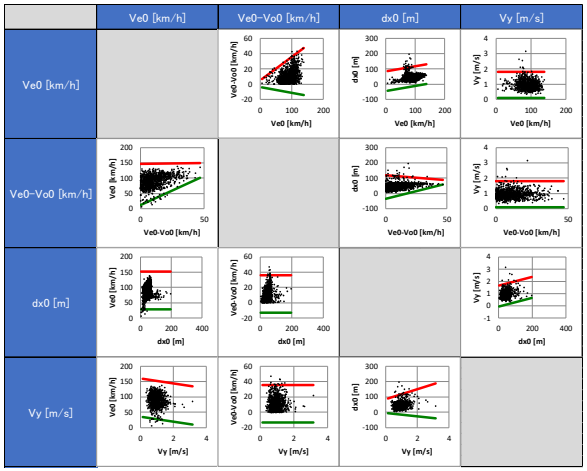

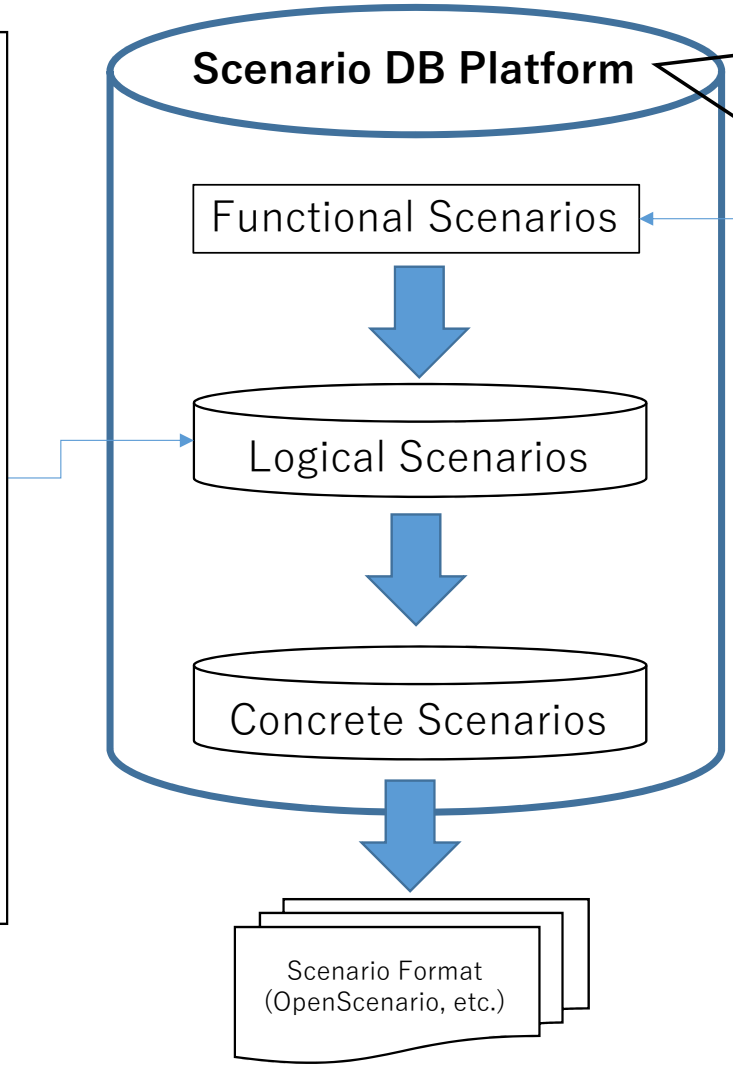

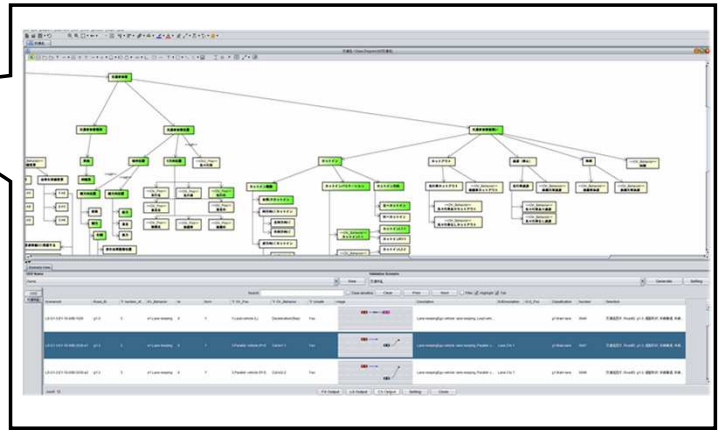

Highway scenarios

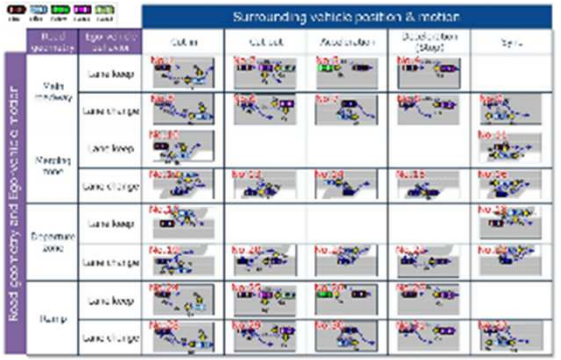

SAKURA
Safety Assurance KUdos for Reliable Autonomous Vehicles

DIVP™ project design

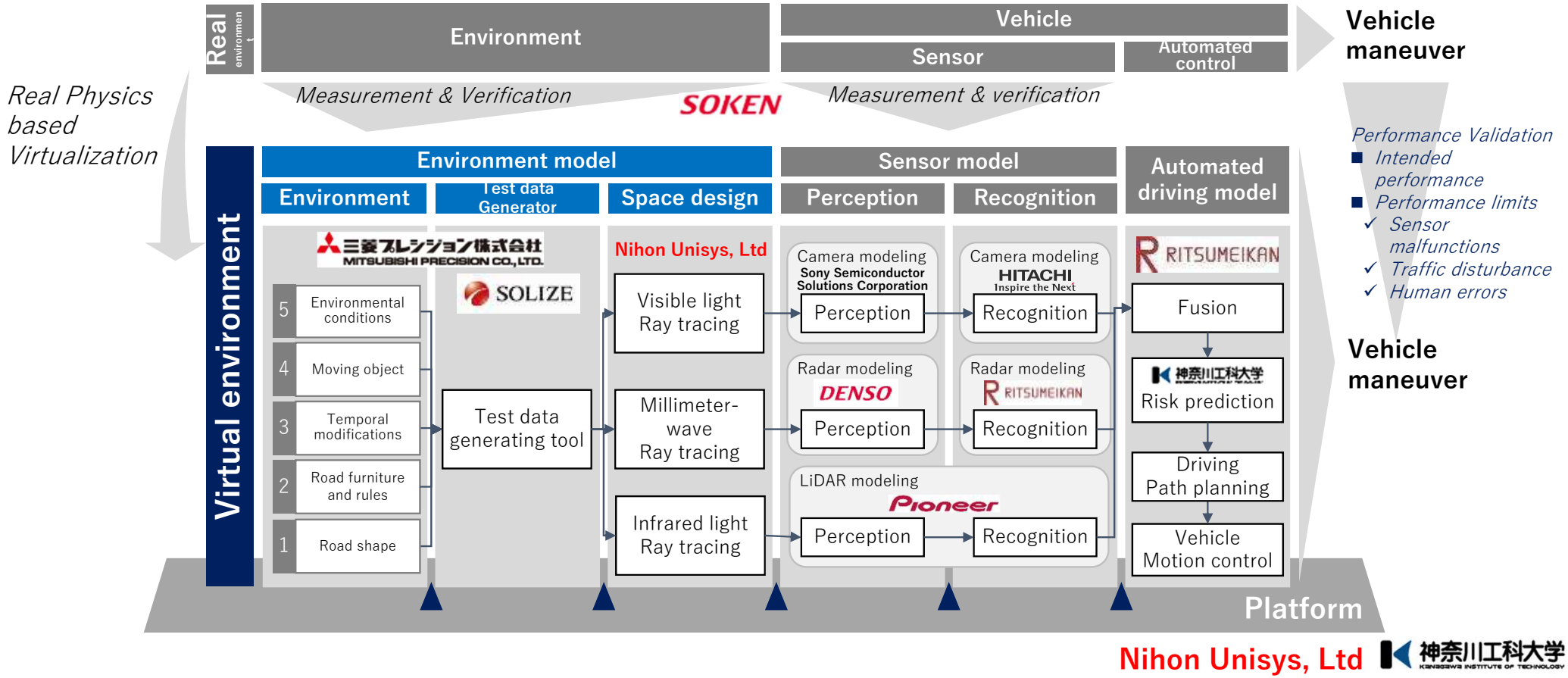

Nihon Unisys, Ltd 神奈川工科大学 KANAGAWA INSTITUTE OF TECHNOLOGY

DIVP

DIVP™ physical model framework

Real physics based approach

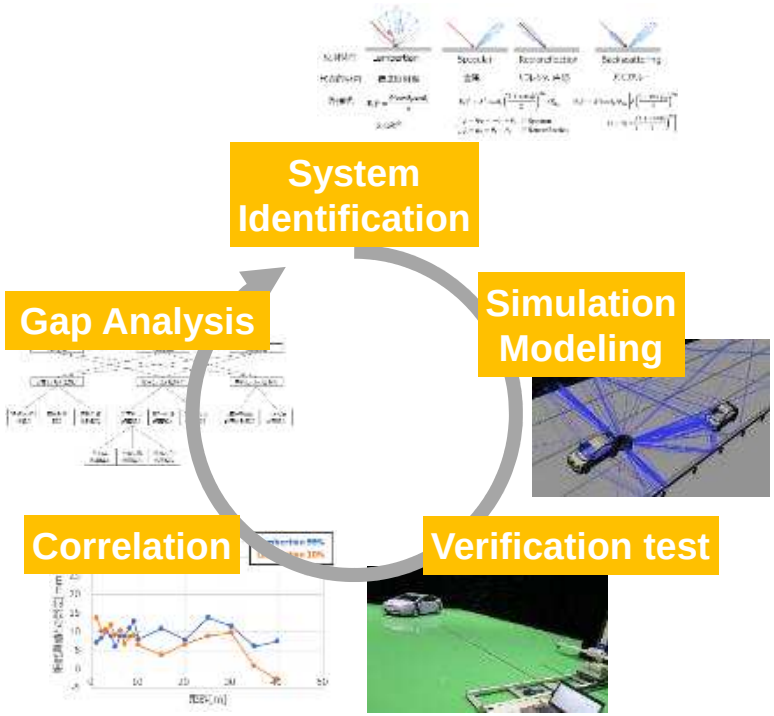

Enhancement roadmap

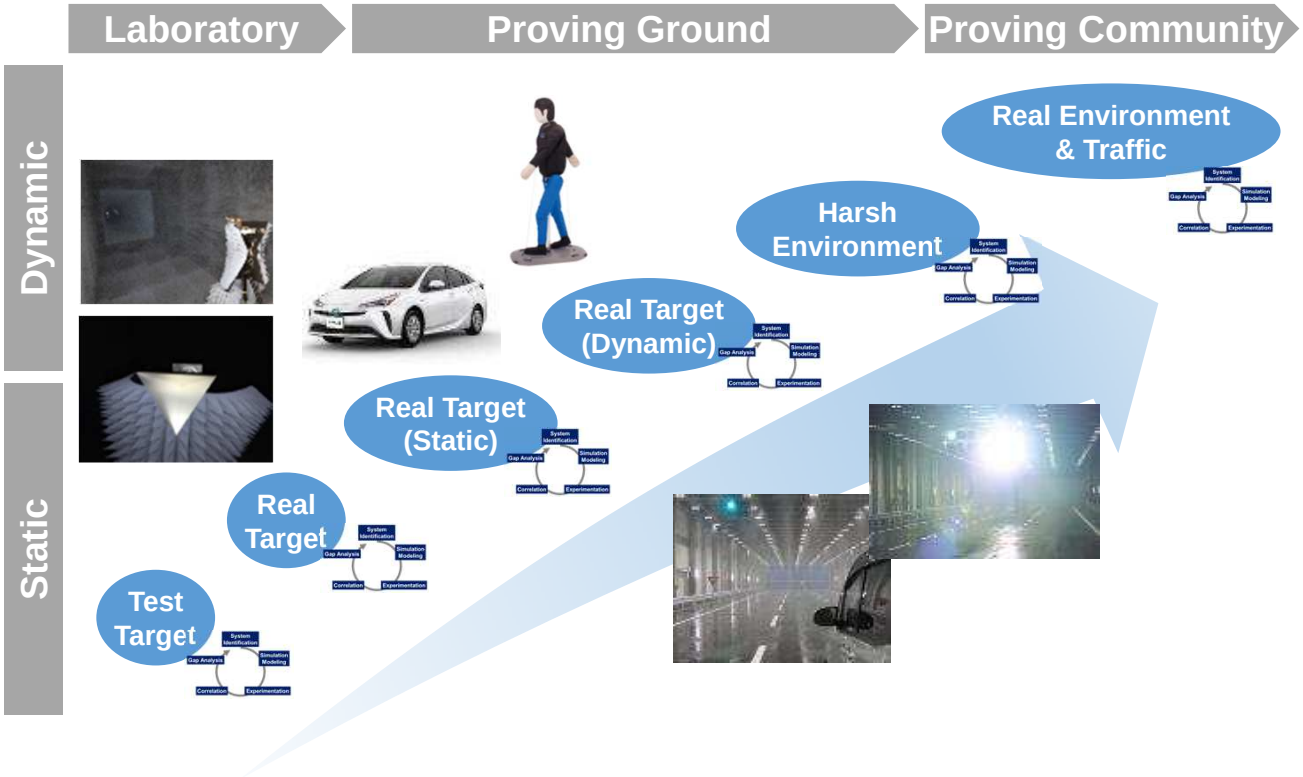

DIVP™ focus on perception challenges

Difficult for Sensor detection

Black jacket

Group moving objects

Card board

Wet surface

Affects for light / millimeter wave propagation

Night

Millimeter wave Multi-path

Rain

Sun light, Backlit

Sensor integration and output precision verification

- 3-sensor output

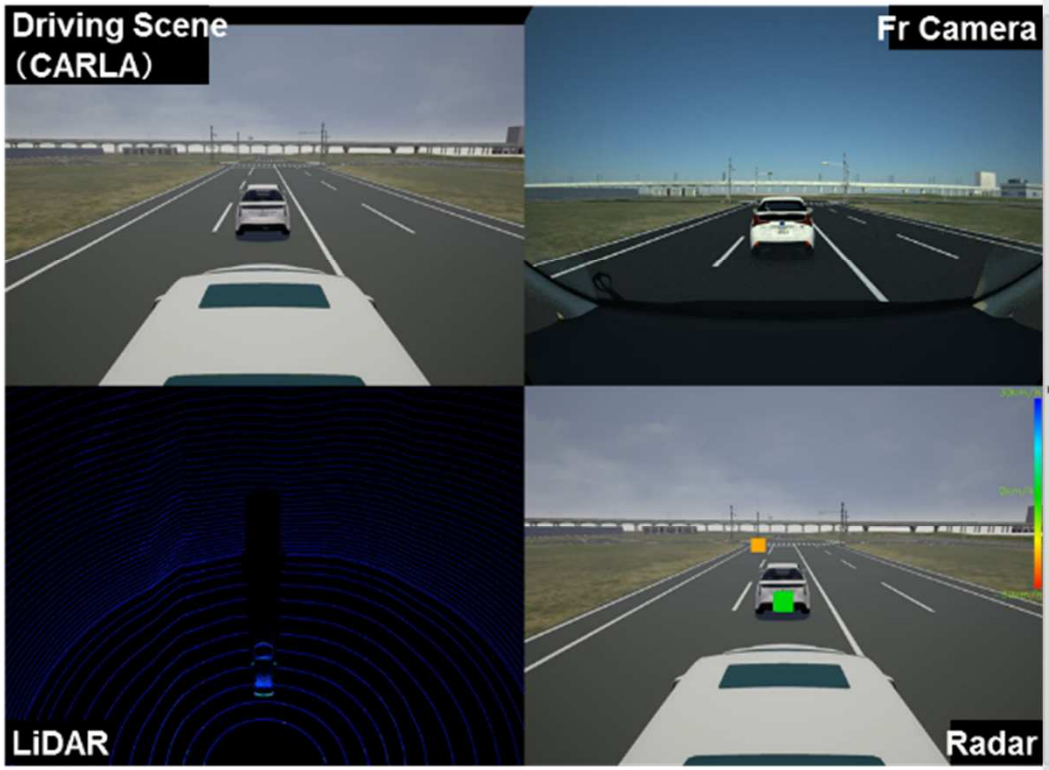

- LiDAR output

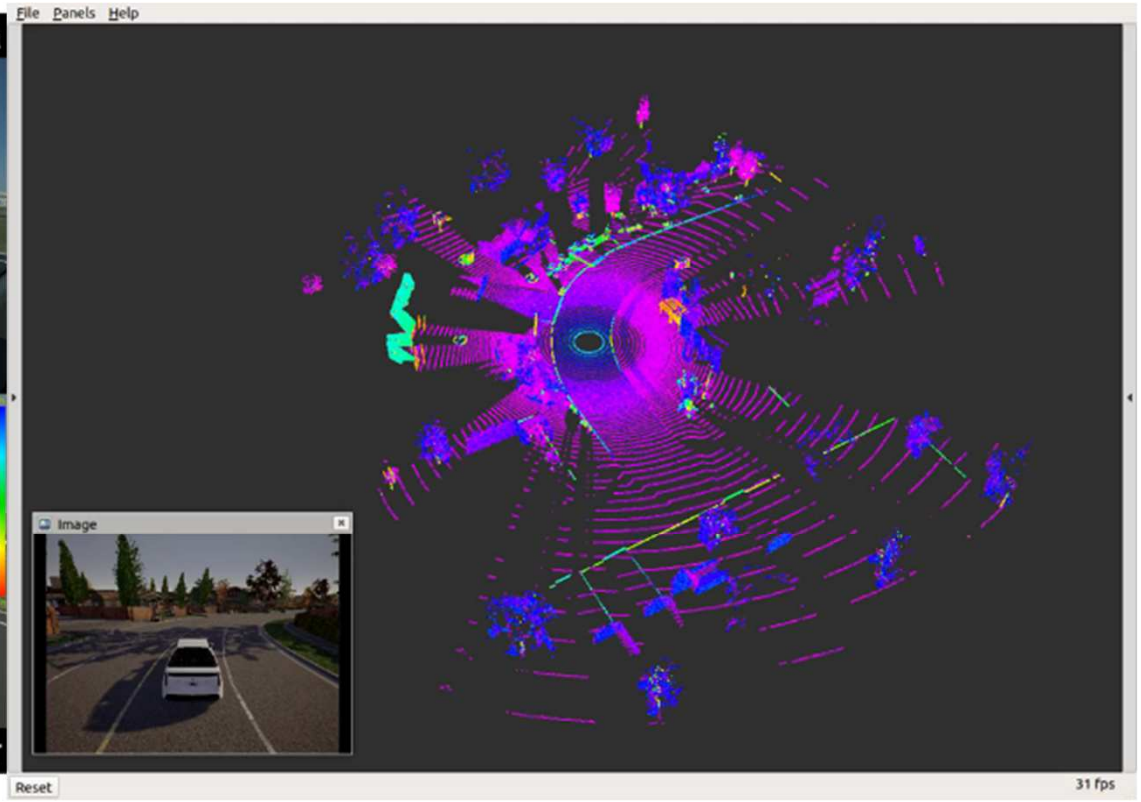

Summary

Safety Principle

Audit Pillar

Safety by Design

Documentation structure in accordance with
-ISO21447 SOTIF
-ISO26262 Functional Safety, etc

Testing Pillar

Safety by V&V

Scenario base approach
- ISO TC22/SC33/WG9

Testing Environment

Real-traffic tests

Proving ground tests

Virtual tests

Willing to collaborate with research, industry, standardization and regulatory institutions, towards joint efforts to ensure a safe automated driving global society

Thank you!

satoshi_taniguchi_ad@mail.toyota.co.jp